

ENGINEERED HARDWOOD FLOOR



ENGINEERED HARDWOOD FLOOR





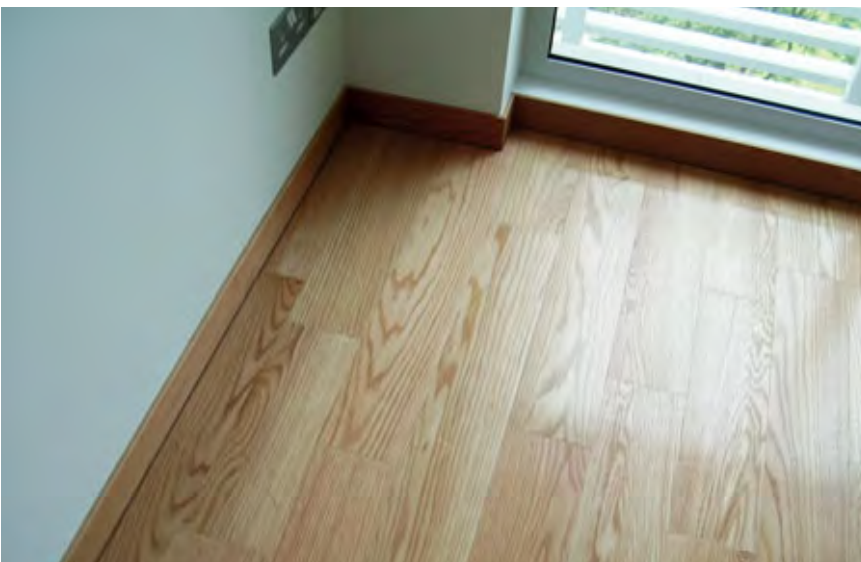

BACKGROUND

Engineered wood comprises multiple ply layers that are glued together rather than a monolithic solid piece of hardwood. The inner core comprises either a hardwood or soft plywood type material e.g. spruce, MDF (Medium Density Fibre), HDF (High Density Fibre), OBS (Oriented Strand Board), etc which incorporates a tongue and groove jointing system. The top thicker hardwood layer is glued on the top surface of the core and is available in almost any hardwood species. Generally the top layer hardwood is produced by a sliced cut. The thickness of engineered floor strips can be from 8 mm to 20 mm.

To create an engineered hardwood, the multiple ply layers are stacked one on top of the other with the grain of adjacent layers oriented perpendicular to one other. Once the desired thickness is achieved, the boards are then cut into the specified board width. By doing this, the engineered hardwood becomes less susceptible to the effects of moisture and temperature change and dimensionally stable, because wood expands and contracts in the width of the grain direction.



The table below shows the number of steps involved in the installation process of traditional solid floor and engineered wood floor.

	Sequence of solid timber floor installation	Sequence of pre-finished engineered wood floor installation
STEP 1	<ul style="list-style-type: none"> Apply adhesive. 	<ul style="list-style-type: none"> Apply adhesive or mechanical Interlocking floating method. 
STEP 2	<ul style="list-style-type: none"> Installation with tongue & groove. 	<ul style="list-style-type: none"> Installation with tongue & groove, and completion. 
STEP 3	<ul style="list-style-type: none"> Core sanding (after 14 days Curing). 	
STEP 4	<ul style="list-style-type: none"> 2nd Grinding. 	

Sequence of solid timber floor installation

Sequence of pre-finished engineered wood floor installation

- Apply filler.

STEP 5



- Curing and fine sanding.

STEP 6



- Apply varnish and completion.

STEP 7

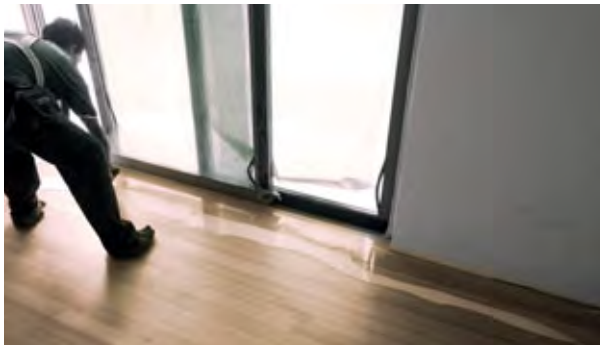



ZAYAANCO

Suite No. 704, Orange Tower,
Next to National Paint Factory, P. O. Box
72936, Sharjah, U.A.E.
Hotline : +971 5555 6 4004
Tel No. : +971 6 569 17 57
info@zayaanco.com, www.zayaanco.com

Wooden flooring dubai | Solid wood flooring UAE | Squared flooring Sharjah | Plank flooring Al ain | Classic flooring suppliers dubai | Semi solid wood flooring traders dubai | MDF flooring companies in dubai | HDF flooring Ajman | Engineered wood flooring installers Dubai | Bamboo flooring Fujairah | Timber flooring contractors dubai | Cork flooring companies Abu Dhabi | Domestic flooring contractors UAQ | Cottage flooring Fujairah | Exotic flooring installers Ajman | Laminate flooring traders Abu Dhabi | Linoleum flooring company dubai | Hardwood flooring contractors UAE | Classic grade flooring suppliers Sharjah | Maple strip flooring installers RAK | Lacquered flooring contractor dubai | Wide plank flooring stockists in dubai | Parador laminate flooring Abu Dhabi | Single strip flooring traders Ajman | Texture wood strip flooring dubai | Contemporary laminate flooring Abu Dhabi | Style strip flooring manufacture in Al Ain | Unfinished solid wood flooring manufacturer Dubai | Reclaimed wood flooring Sharjah | Long strip flooring UAE | Rosetta flooring Rak | Flexar flooring in dubai | Flooring Adhesives in dubai | Self levelling contractors in UAE | Wooden installation in Dubai | Flooring installer in Abu Dhabi | Wooden flooring contractors | Flooring suppliers in Dubai | Flooring solutions dubai | Acoustic multi-layer flooring solutions Dubai | Educational acoustic Dubai | Antistatic flooring UAE | Commercial flooring Abu Dhabi | Contract flooring Dubai |